



**ALL INDIA INSTITUTE OF MEDICAL SCIENCES
GUWAHATI (Assam) - 781101**

Website: <https://aiimsquwahati.ac.in/>
E-mail- suptd.engineer@aiimsquwahati.ac.in

Notice Inviting Tender

No: 05/IPD/ENGG. /AIIMS-GHY/2023-24/01

Date: 11.06.2024

1. Tenders in a sealed envelope invited from eligible agencies/firms for the below mentioned work.

1.	Name of Work	Providing toilet near OT area in AIIMS Guwahati
2.	Approximate value of work	Rs 4,98,000/-
3.	Time allowed for completion of work	30 Days

The envelope shall reach to the office of undersigned on or before 19.6.2024 (Wednesday) before 1100 hrs. It will be opened on same day at 1130 hrs in the "office of **Superintending Engineer**" **AIIMS Guwahati**, Changsari, Ghy-781101.

2. The agency/firms are requested to visit the O/o the Superintending Engineer, AIIMS Guwahati and also the site before submission of the tender.

3. Tenders shall be submitted in agency/firm's letter head in a sealed envelope. Tenders not properly sealed shall not be considered.

4. The tenders shall be submitted for whole item of works (Annexure-1). Tenderer shall also submit Pan Card, GST Registration document and Self Declaration of non-Blacklisting/ Debarment.

5. The agency/firm shall have experience in execution of Civil works. Supporting documents to be submitted.

6. No modification or enhancement of rates shall be considered after opening of tenders. Formal agreement will be executed on non-Judicial court paper of minimum Rs 10/-.

7. GST/Income Tax etc. will be deducted from total bill as per prevailing Govt. rule.

8. In consideration of urgency of work, the approved agency/firm will be required to start the work immediately after issuance of LOA (Letter of Award).

9. Executive Director, AIIMS Guwahati reserves the right to reject all or any of the tender without assigning any reasons whatsoever.

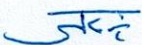
11.6.24
Superintending Engineer
AIIMS GUWAHATI
Changsari, Assam-781101

Name of Work: **Providing Toilet near OT area in AIIMS Guwahati**

SN	DESCRIPTION OF ITEM	QUANTITY	UNIT	RATE	AMOUNT
1	Preparation of floor for construction of toilet block in Dirty Utility (DU) area of 2 nd floor IPD building. The rate includes dismantling of existing flooring, brickwork, concrete work etc. for providing water closet, urinals, wash basin etc. with all charges and taxes (including GST) all complete and as per direction of Engineer.	18 Sqm	Sqm		
2	Providing connection in the newly constructed facilities. Scope includes laying of pipeline for water supply, sewerage and soil pipe, connection with existing vertical pipes with STP, removing and re installing false ceiling wherever necessary, core cutting with suitable drill bit of adequate size, leak proofing etc. The rate includes all charges and taxes (including GST) all complete and as per direction of Engineer.	2 Dirty Utility (DU) area	Each		
3	Providing partition wall with particle board and Aluminum fixing, properly finished (including handle, locks, tower bolts etc.) from the foundation in base slab. The rate includes all charges and taxes (including GST) all complete and as per direction of Engineer.	2 Dirty Utility (DU) area	Each		
4	Providing approved quality sanitary fittings in newly prepared room and making connection with existing drain pipeline etc. with all charges and taxes (including GST) all complete and as per direction of Engineer.				
4a	Water Closet	4 Nos.	Each		
4b	Male Urinal	2 Nos.	Each		
4c	Wash Basin	2 Nos.	Each		

Terms & Condition:

1. Area of proposed work is marked in enclosed sketch (Annex 1/1).
2. The agency/firm shall provide adequate nos. of qualified workers for the subject work.
3. The agency/firm has to replace/repair the works in case of any damage or loss thereof.
4. All works should be certified by Engineer-in-charge before processing payment.
5. The quantity of work may increase or decrease depending upon site condition.
6. 10% of the billed amount will be retained as security and will be released after 30 days of completion of the work

Signature and Seal of Agency

Name:

Address:

Date:

Place:

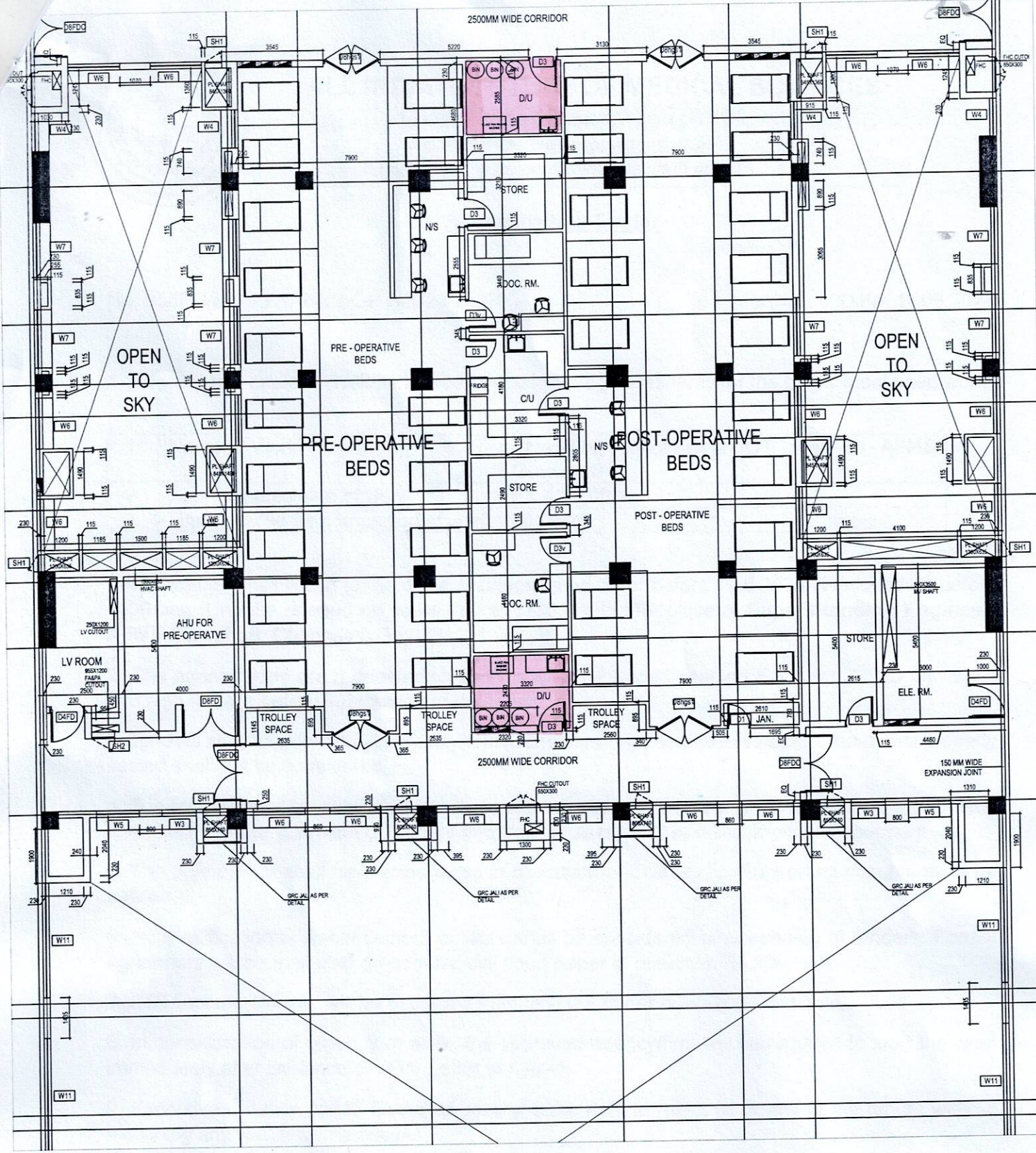

SECOND FLOOR PLAN (IPD)

SCOPE OF WORK IN EACH DU

- 1. Toilets - 2 Nos.
- 2. Urinal - 1 No.
- 3. WHB - 1 No.

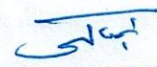
 10.6.24
 SE/ANHS GHY